



SOFOKLIS MARITIME S.A.



PRIMERA CALLE, BARRIO SAN RAFAEL, CASA NO 1507, TEGUCIGALPA M.D.C,
REPUBLIC OF HONDURAS

SHIP'S PARTICULARS

SHIPS NAME	ADEL II
NATIONALTY	TANZANIA
EX.NAME	MWAFAK
PORT OF REGISTRY	ZANZIBAR
DATE OF KEEL LAID	1972
PLACE AND YEAR OF BUILT	EMDEN, GERMANY, SCHULTE & BRUNS SHIPYARD 1973
OFFICIAL NO	400314
IMO NO	7 3 0 4 9 1 2
CALL SIGN	5IM705
MMSI NO	677 090 500
TRADING AREA	A1+A2
TYPE OF SHIP	LIVESTOCK CARRIER
GRT	3 4 9 5
NRT	2 0 8 7
SUMMER DWT	1732 m.t
SUMMER DRAFT	5.00 m
DISPLACEMENT	3432 m.t
LOA	92.55 m
LBP	84.45 m
BREADTH	14.80 m
DEEPTH	12.90 m
DECKS CARGO AREA	DECKS CARGO CLEAR HEIGHT
DECK NO B: 881.0 m2	DECK NO B: 195 cm
DECK NO C: 827.0 m2	DECK NO C: 240 cm
DECK NO D: 753.0 m2	DECK NO D: 265 cm
DECK NO E: 545.0 m2	DECK NO E: 200 cm
DECK NO F: 388.0 m2	DECK NO F: 195 cm
TOTAL : 3394.0 m2	
HOLD CAPACITY FOR SHEEP 40 kg	HOLD CAPACITY FOR CATTLE 500 Kg
DECK NO B: 3028	DECK NO B: 579
DECK NO C: 2843	DECK NO C: 544
DECK NO D: 2593	DECK NO D: 484
DECK NO E: 1879	DECK NO E: 358
DECK NO F: 1336	DECK NO F: 254
TOTAL : 11679 HEADS	TOTAL : 2219 HEADS
WEIGHT : 467.16 TONS	WEIGHT : 1109.50 TONS
CARGO GEAR	STBD CRANE SWL 2.0 TONS PORT.S CRANE SWL 1.0 TONS

ENGINE TYPE & POWER	DEUTZ, TYPE: SBV 8 M 358, DIESEL ENGINE, 8 CYL, 4 CYCLE, 1839 KW
AUX	2 X DUETZ, TYPE: BF8 M 716 230 KW 1500 RPM 1 X VOLVO, TYPE: TD162F 270 KW 1500 RPM 1 X VOLVO, TYPE: D16B520 412 KW 1500 RPM 1 X VOLVO, TYPE: D16B520 360 KW 1500 RPM EMERG D/G, TYPE: DEUTZ F6L413V 67 KW 1500 RPM
SPEED	11-12 KNOTS ON ABOUT 7.0 MT MDO PER DAY
PROPELLER	FIXED, RIGHT HAND, 250 RPM
RUDDER	CORT NOZZLE
BOW THRUSTER	N/A
HIGHEST POINT	30.5 m
LIGHT SHIP	1700 m.t
WATER MAKER	20 m.t per day
TANKS CAPACITY (F.W)	563.4 m.t
TANKS CAPACITY (F.W CREW)	72 m.t
TANKS CAPACITY (MDO)	269.1 m.t
CLASS	GUARDIAN BUREAU OF SHIPPING CLASS NO: GBS/361
P&I CLUB	AL-BAHRIAH INSURANCE & REINSURANCE S.A.L.
OWNER	SOFOKLIS MARITIME S.A. PRIMERA CALLE, BARRIO SAN RAFAEL, CASA NO 1507, TEGUCIGALPA M.D.C, REPUBLIC OF HONDURAS IMO ID: 6213815
MANAGER	H&P SHIP MANAGEMENT CO. S.A. 92 - 94 KOLOKOTRONI, POSTAL CODE: 185 35 PIRAEUS – GREECE IMO ID: 6204794

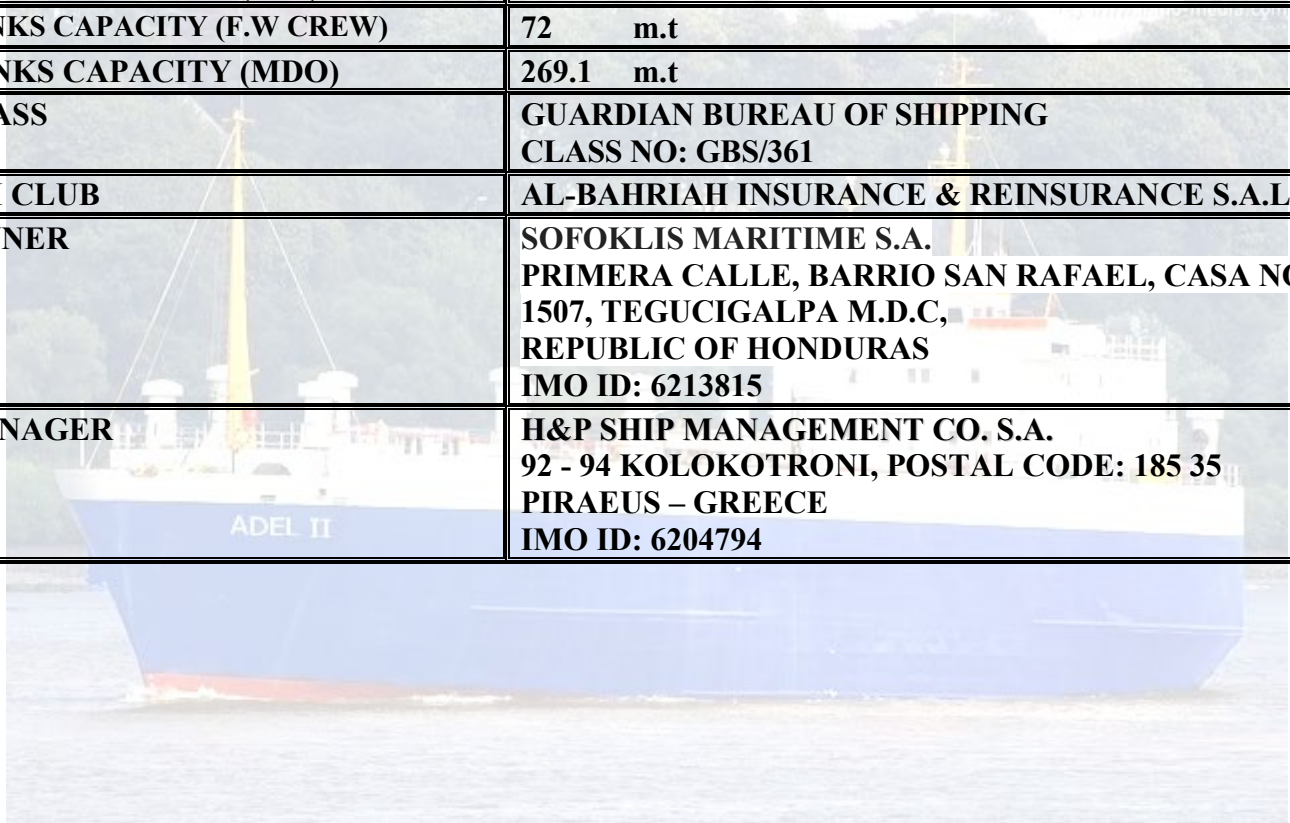

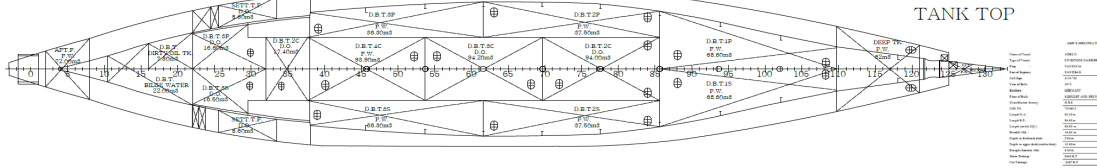
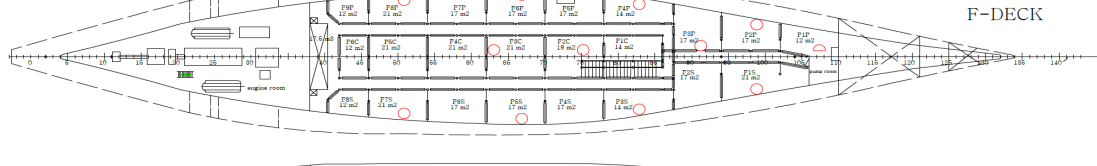
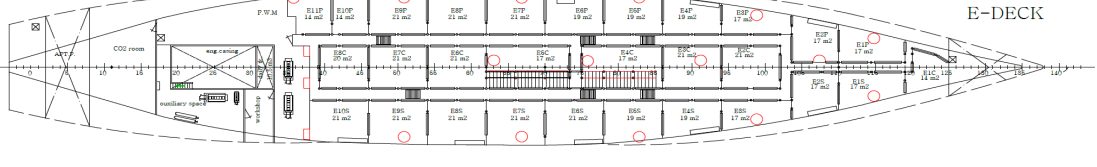
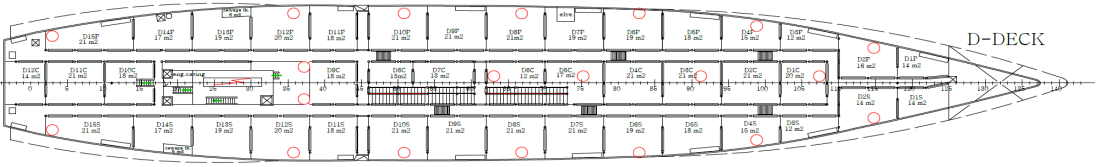
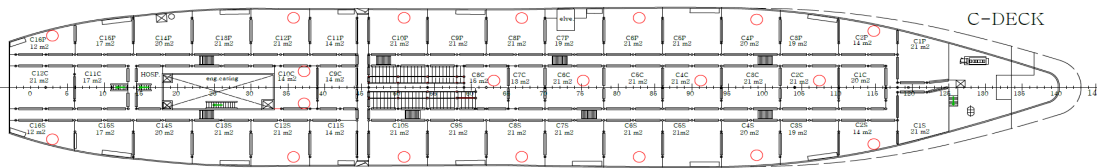
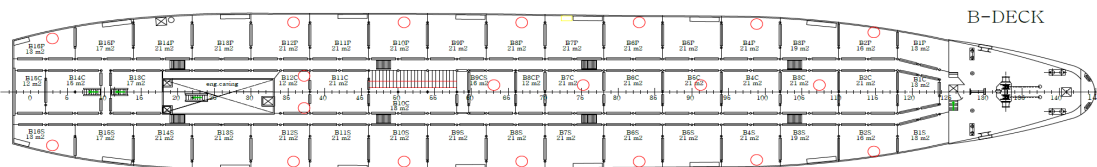
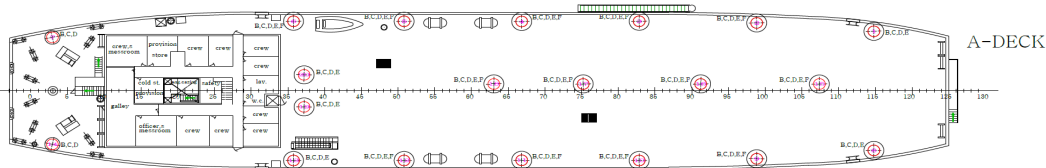
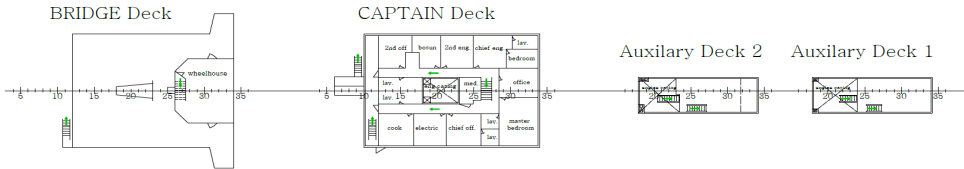
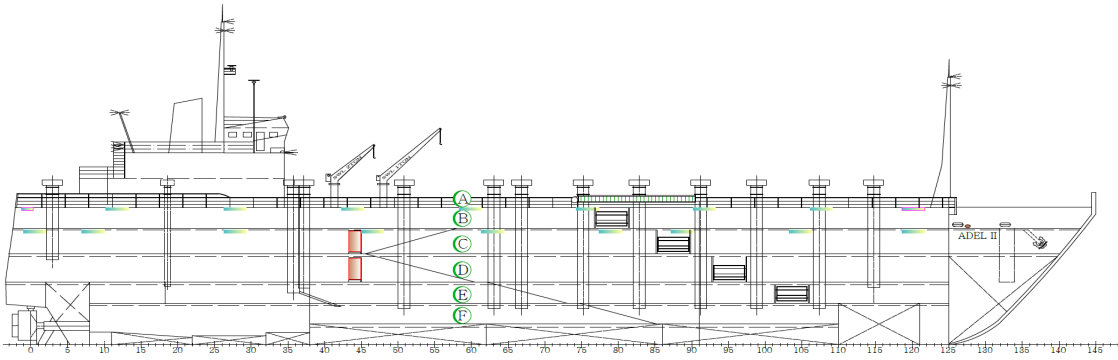

M / V :ADEL II			
GENERAL ARRANGEMENT			
DESIGN BY:	CHECKED BY:	SCALE:	DATE:
MEMBERSHIP:			04/2021